

00-XXXXXX C 34

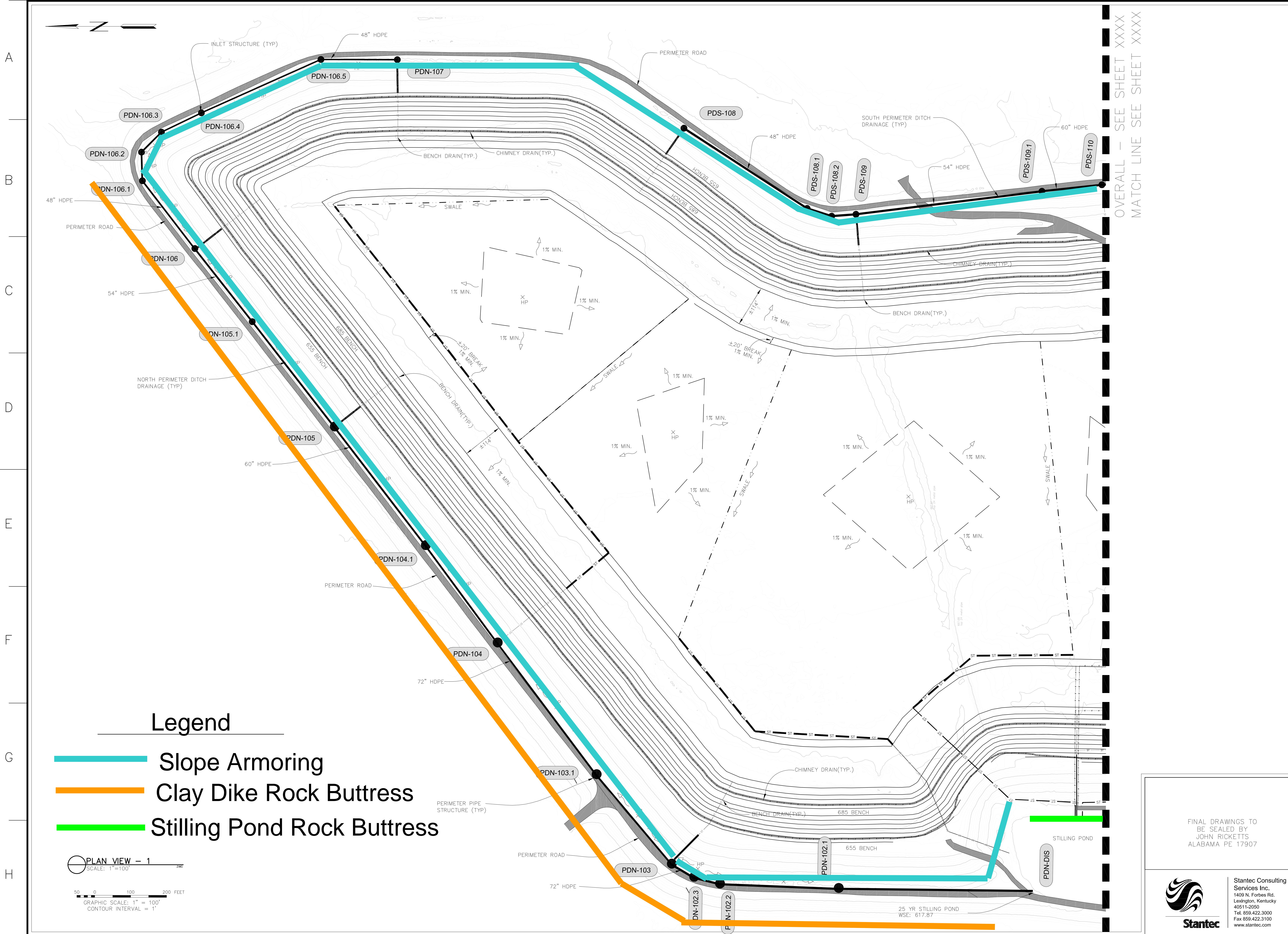

- Legend**
- Slope Armoring
 - Clay Dike Rock Buttress
 - Stilling Pond Rock Buttress

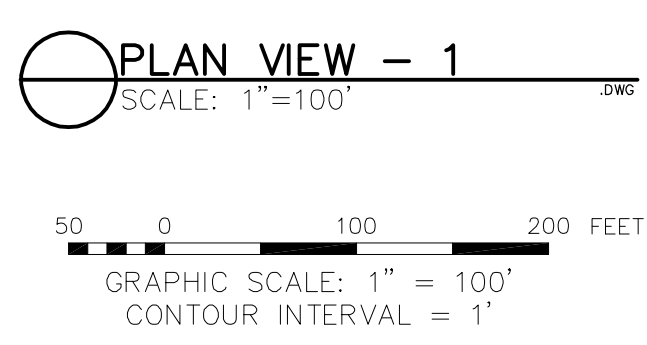

OVERALL - SEE SHEET XXXX
MATCH LINE SEE SHEET XXXX

COPYRIGHT RESERVED
The Contractor shall verify and be responsible for all dimensions. DO NOT scale the drawing - any errors or omissions shall be reported to Stantec without delay.
The Copyrights to all designs and drawings are the property of Stantec. Reproduction or use for any purpose other than that authorized by Stantec is forbidden.

DISCLAIMER & COPYRIGHT
Stantec assumes no responsibility for data supplied in electronic format. Such data is provided for convenience only and the recipient accepts full responsibility for verifying the accuracy and completeness of the data. The original hard copy of the data, which has been sealed and signed, shall constitute the official documents of record for working purposes. In the event of inconsistencies between the electronic data and the original hard copy data, the hard copy data shall prevail.
The recipient releases Stantec, its officers, employees, consultants and agents, from any and all claims arising in any way from the content or provision of the data.
Nothing herein shall reduce or diminish Stantec's ownership of or copyright in the data or its compilation or arrangement. Any analysis, programs, systems, software or formatting in the data shall be the property of Stantec.
The recipient of this data is prohibited from redistributing and from using any design or drawing information contained within the data, in whole or in part, for any other purpose than that for which it was originally designed without the express written consent of Stantec.

**ISSUED FOR REVIEW
NOT FOR CONSTRUCTION**

LEGEND

- PDN-103 PERIMETER DRAIN NORTH (TIES TO BENCH DOWN DRAIN 103)
 - INLET STRUCTURE
 - PERIMETER DITCH DRAINAGE PIPE
 - PARALLEL PERIMETER DITCH DRAINAGE PIPE
 - ST BENCH DRAIN PIPE
 - Section or Detail No.
 - Sheet Where Shown
- REFERENCE KEY**

FINAL DRAWINGS TO BE SEALED BY
JOHN RICKETTS
ALABAMA PE 17907

Stantec Consulting Services Inc.
1409 N. Forbes Rd.
Lexington, Kentucky 40511-2090
Tel: 859-422-2000
Fax: 859-422-3100
www.stantec.com

DESIGNED BY: -	DRAWN BY: -	CHECKED BY: R. FULLER	APPROVED BY: H. APARICIO	REVIEWED BY: J. MONTGOMERY	APPROVED BY: -	ISSUED BY: -
----------------	-------------	-----------------------	--------------------------	----------------------------	----------------	--------------

**WIDOWS CREEK FOSSIL PLANT
TENNESSEE VALLEY AUTHORITY
FOSSIL AND HYDRO ENGINEERING**

AUTOCAD R 2008 DATE: 34 C **XXWXXX-00** R 0



PLOT FACTOR: XX
W_TVX C.A.D. DRAWING
DO NOT ALTER MANUALLY

00-XXXXXX C 34



COPYRIGHT RESERVED
 The Contractor shall verify and be responsible for all dimensions. DO NOT scale the drawing - any errors or omissions shall be reported to Stantec without delay.
 The Copyrights to all designs and drawings are the property of Stantec. Reproduction or use for any purpose other than that authorized by Stantec is forbidden.



DISCLAIMER & COPYRIGHT
 Stantec assumes no responsibility for data supplied in electronic format. Such data is provided for convenience only and the recipient accepts full responsibility for verifying the accuracy and completeness of the data. The original hard copy of the data, which has been sealed and signed, shall constitute the official documents of record for working purposes. In the event of inconsistencies between the electronic data and the original hard copy data, the hard copy data shall prevail.
 The recipient releases Stantec, its officers, employees, consultants and agents, from any and all claims arising in any way from the content or provision of the data.
 Nothing herein shall reduce or diminish Stantec's ownership of or copyright in the data or its compilation or arrangement. Any analysis, programs, systems, software or formatting in the data shall be the property of Stantec.
 The recipient of this data is prohibited from redistributing and from using any design or drawing information contained within the data, in whole or in part, for any other purpose than that for which it was originally designed without the express written consent of Stantec.

Legend

-  Slope Armoring
-  Clay Dike Rock Buttress
-  Stilling Pond Rock Buttress

**ISSUED FOR REVIEW
 NOT FOR CONSTRUCTION**

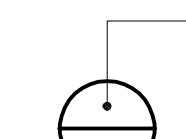
LEGEND
 Piezometer
 Slope Inclinometer

REFERENCE KEY
 Section or Detail No.
 Sheet Where Shown

MATCH LINE SEE SHEET XXXX

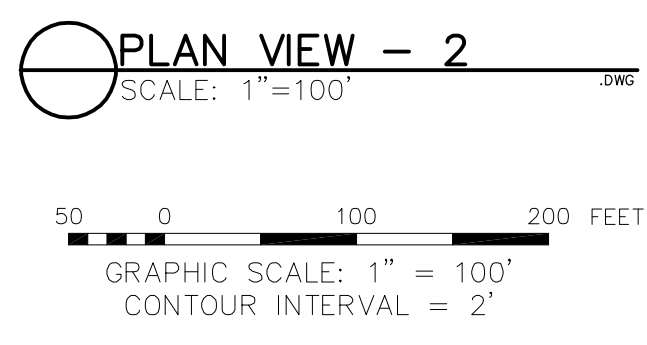
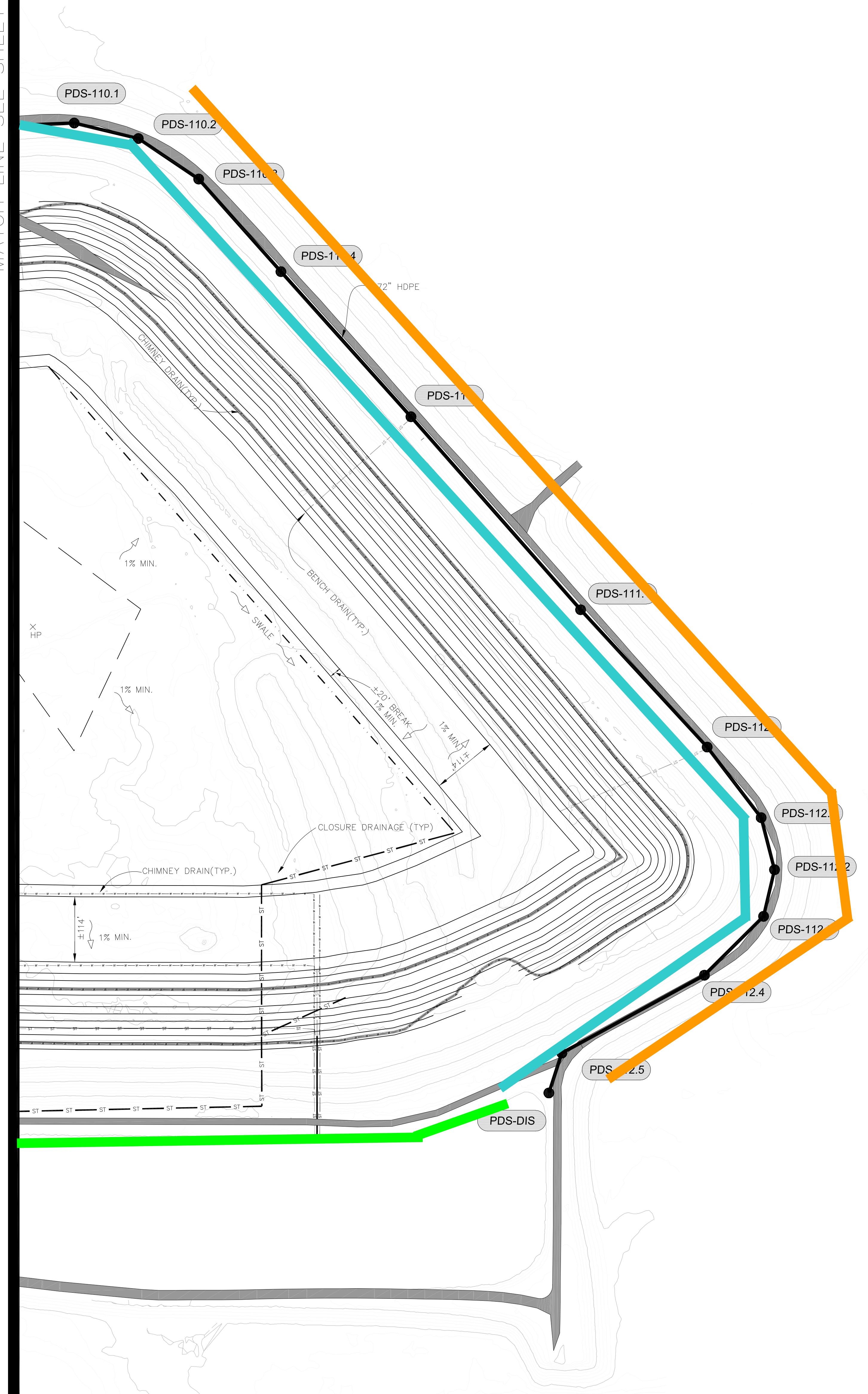

FINAL DRAWINGS TO BE SEALED BY JOHN RICKETTS ALABAMA PE 17907		SCALE: 1"=100' EXCEPT AS NOTED	
YARD — PLAN VIEW - 2 —		DESIGNED BY: — DRAWN BY: — CHECKED BY: R. FULLER SUPERVISED BY: H. APARICIO REVIEWED BY: J. MONTGOMERY APPROVED BY: — ISSUED BY: —	
 Stantec Consulting Services Inc. 1409 N. Forbes Rd. Lexington, Kentucky 40511-2050 Tel: 859.422.3000 Fax: 859.422.3100 www.stantec.com		WIDOWS CREEK FOSSIL PLANT TENNESSEE VALLEY AUTHORITY FOSSIL AND HYDRO ENGINEERING	
AUTOCAD R 2008	DATE: 3/4	C	XXWXXX-00 R 0

TASK COMPLETED BY: — REV NO: —

PLOT FACTOR: XX W TVA C.A.D. DRAWING DO NOT ALTER MANUALLY

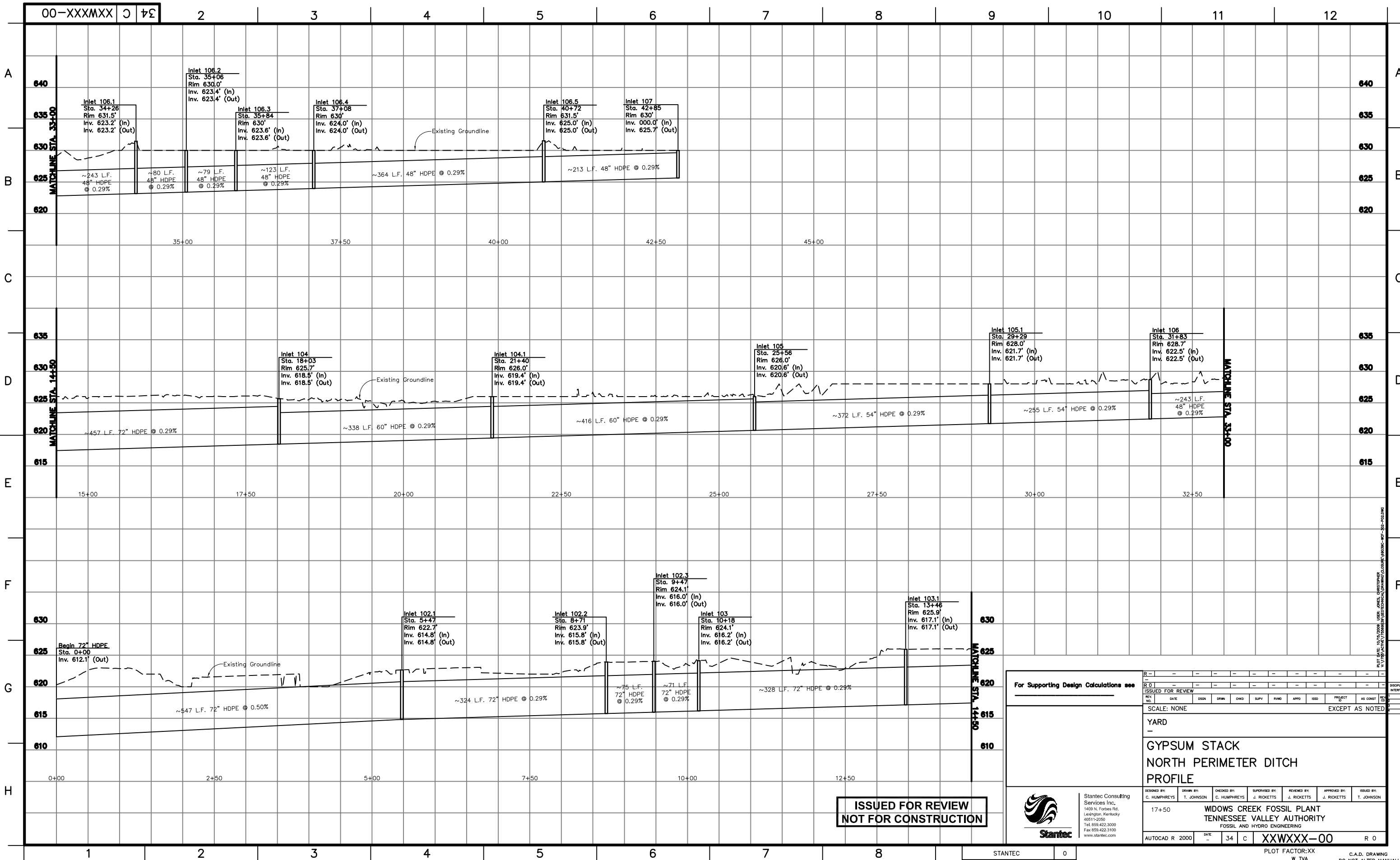

**ISSUED FOR REVIEW
NOT FOR CONSTRUCTION**

For Supporting Design Calculations see

REV. NO.	DATE	DSGN	DRWN	CHKD	SUPV	RWD	APPR	ISSD	PROJECT	AS CONST

SCALE: NONE EXCEPT AS NOTED

YARD

**GYPHUM STACK
NORTH PERIMETER DITCH
PROFILE**

DESIGNED BY: C. HUMPHREYS	DRAWN BY: T. JOHNSON	CHECKED BY: C. HUMPHREYS	SUPERVISED BY: J. RICKETTS	REVIEWED BY: J. RICKETTS	APPROVED BY: J. RICKETTS	ISSUED BY: T. JOHNSON
------------------------------	-------------------------	-----------------------------	-------------------------------	-----------------------------	-----------------------------	--------------------------

17+50

**WIDDOWS CREEK FOSSIL PLANT
TENNESSEE VALLEY AUTHORITY
FOSSIL AND HYDRO ENGINEERING**

AUTOCAD R 2000 DATE: 3/4 C XXWXXX-00 R 0



Stantec Consulting Services Inc.
1409 N. Forbes Rd.
Lexington, Kentucky 40511-2050
Tel. 859.422.3000
Fax. 859.422.3100
www.stantec.com

STANTEC 0
TASK COMPLETED BY: REV. NO.

PLOT FACTOR: XX
W_TVA C.A.D. DRAWING
DO NOT ALTER MANUALLY

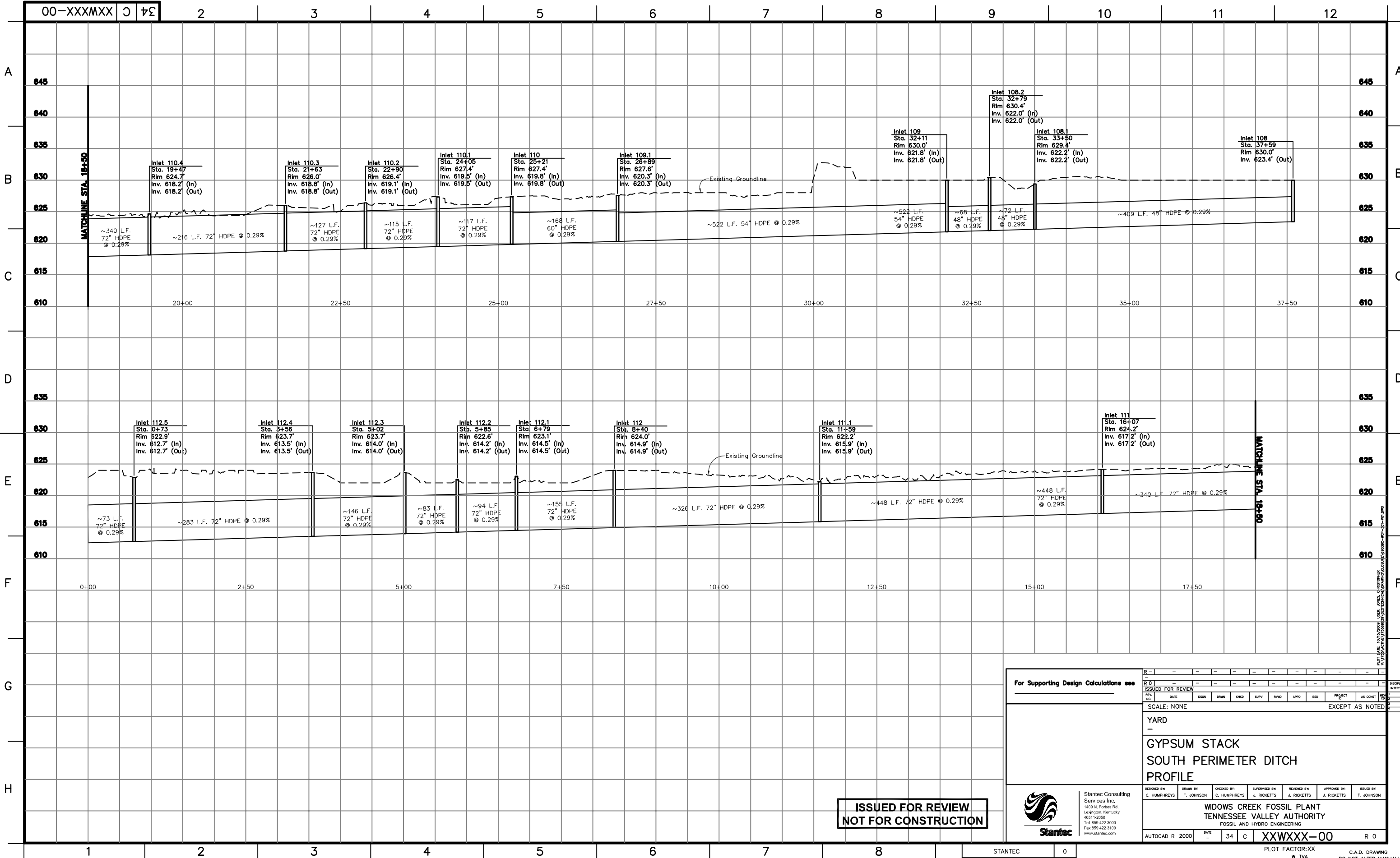

**ISSUED FOR REVIEW
NOT FOR CONSTRUCTION**

For Supporting Design Calculations see

REV. NO.	DATE	DSGN	DRWN	CHKD	SUPV	RWD	APPD	ISSD	PROJECT	AS CONST.

SCALE: NONE EXCEPT AS NOTED

YARD

**GYPHUM STACK
SOUTH PERIMETER DITCH
PROFILE**

DESIGNED BY:	DRAWN BY:	CHECKED BY:	SUPERVISED BY:	REVIEWED BY:	APPROVED BY:	ISSUED BY:
C. HUMPHREYS	T. JOHNSON	C. HUMPHREYS	J. RICKETTS	J. RICKETTS	J. RICKETTS	T. JOHNSON

**WIDOWS CREEK FOSSIL PLANT
TENNESSEE VALLEY AUTHORITY
FOSSIL AND HYDRO ENGINEERING**

AUTOCAD R 2000 DATE: 34 C XXWXXX-00 R 0



Stantec Consulting Services Inc.
1409 N. Forbes Rd.
Lexington, Kentucky
40511-2050
Tel. 859.422.3000
Fax. 859.422.3100
www.stantec.com

STANTEC 0
TASK COMPLETED BY: REV. NO.

PLOT FACTOR: XX
W TVA
C.A.D. DRAWING
DO NOT ALTER MANUALLY

Work Plan 14 - Closure Plan
Widows Creek Fossil Plant, Stevenson, Alabama
Stantec Project No. 175569039

Feasibility Design Phase - Construction Cost Estimate

Project Title: Gypsum Stack, Widows Creek Fossil Plant
Project Name: Closure Plan
Proj. Location: Stevenson, Alabama
Estimate Date: 23-Oct-09

Work Plan 14
175569039
Construction

Prep. By: ZCM
Currency: USD

Item	Unit	Quantity	Unit Cost	Total Cost	Percentages	
Site Preparation						
(1) Mobilization/Demobilization	LS	1	\$100,000.00	\$100,000	0.6%	of TDC
(2) Clearing and Grubbing	AC	20	\$1,000.00	\$20,000	0.1%	of TDC
(3) BMP Silt Fence Installation	LF	32,000	\$2.50	\$80,000	0.5%	of TDC
Site Preparation Subtotal				200,000	1.2%	of TDC
Slope Stability						
Rock Buttress for Clay Dike						
(4) Sand	CY	21,000	\$12.10	\$254,100	1.5%	of TDC
(5) No. 89 Stone	CY	19,700	\$38.00	\$748,600	4.4%	of TDC
(6) Class 2 Channel Lining	CY	88,000	\$38.00	\$3,344,000	19.6%	of TDC
Slope Armoring for Stack						
(7) Sand	CY	27,700	\$12.10	\$335,170	2.0%	of TDC
(8) No. 89 Stone	CY	30,000	\$38.00	\$1,140,000	6.7%	of TDC
(9) Class 2 Channel Lining	CY	36,500	\$38.00	\$1,387,000	8.1%	of TDC
(10) Cast Gypsum Fill, w/ Foundation Benching on Slope	CY	107,600	\$4.00	\$430,400	2.5%	of TDC
(11) Sand for seepage collection in old perimeter ditch	CY	20,000	\$12.10	\$242,000	1.4%	of TDC
(12) 8" HDPE Perforated Pipe for seepage collection	LF	9,000	\$5.63	\$50,670	0.3%	of TDC
Stilling Pond Rock Buttress						
(13) Sand	CY	1,850	\$12.10	\$22,385	0.1%	of TDC
(14) No. 89 Stone	CY	1,670	\$38.00	\$63,460	0.4%	of TDC
(15) Class 2 Channel Lining	CY	6,300	\$38.00	\$239,400	1.4%	of TDC
(16) Temporary Water Diversion Pump System	LS	1	\$50,000.00	\$50,000	0.3%	of TDC
(17) 36" HDPE Pipe Extension (x2)	LF	70	\$45.00	\$3,150	0.0%	of TDC
(18) 30" HDPE Pipe Extension	LF	35	\$37.00	\$1,295	0.0%	of TDC
(19) 18" HDPE Pipe Extension (x2)	LF	70	\$17.00	\$1,190	0.0%	of TDC
(20) 8" HDPE Pipe Extension (x5)	LF	175	\$5.63	\$985	0.0%	of TDC
Slope Stability Subtotal				\$8,257,185	48.4%	of TDC
Perimeter Ditch						
Earthwork for North & South Pipe Installation						
(21) Trench Excavation	CY	22,055	\$2.50	\$55,138	0.3%	of TDC
(22) Sand Backfill	CY	10,729	\$12.10	\$129,821	0.8%	of TDC
(23) Roadway, crushed 1.5" stone, compacted, 6" deep	SY	27,000	\$10.00	\$270,000	1.6%	of TDC
Earthwork for Inlet Installation						
(24) Excavation	CY	5,100	\$2.50	\$12,750	0.1%	of TDC
(25) Stone Base	CY	143	\$38.00	\$5,434	0.0%	of TDC
(26) Sand Backfill	CY	4,454	\$12.10	\$53,893	0.3%	of TDC
North Pipe Installation						
(27) 48" diameter	LF	1,102	\$70.00	\$77,140	0.5%	of TDC
(28) 54" diameter	LF	627	\$104.00	\$65,208	0.4%	of TDC
(29) 60" diameter	LF	754	\$120.00	\$90,480	0.5%	of TDC
(30) 72" diameter	LF	1,802	\$150.00	\$270,300	1.6%	of TDC
South Pipe Installation						
(31) 48" diameter	LF	549	\$70.00	\$38,430	0.2%	of TDC
(32) 54" diameter	LF	522	\$104.00	\$54,288	0.3%	of TDC
(33) 60" diameter	LF	168	\$120.00	\$20,160	0.1%	of TDC
(34) 72" diameter	LF	2,523	\$150.00	\$378,450	2.2%	of TDC
Surface Drop Inlets						
(35) North	each	16	\$4,000.00	\$64,000	0.4%	of TDC
(36) South	each	18	\$4,000.00	\$72,000	0.4%	of TDC
Connections to Seepage Collection System						
(37) Inspection Wells Connection	each	20	\$3,500.00	\$70,000	0.4%	of TDC
Perimeter Ditch Subtotal				\$1,727,492	10.1%	of TDC

Work Plan 14 - Closure Plan
Widows Creek Fossil Plant, Stevenson, Alabama
Stantec Project No. 175569039

Feasibility Design Phase - Construction Cost Estimate

Project Title: Gypsum Stack, Widows Creek Fossil Plant
Project Name: Closure Plan
Proj. Location: Stevenson, Alabama
Estimate Date: 23-Oct-09

Work Plan 14
175569039
Construction

Prep. By: ZCM
Currency: USD

Item	Unit	Quantity	Unit Cost	Total Cost	Percentages	
Slope Drains						
655 Bench (Outlets 1,2,8,9)						
(38) 8" HDPE Perforated Slope Drain Pipe	LF	2,820	\$5.63	\$15,877	0.1%	of TDC
(39) Slope Drain Trench Excavation	CY	39,750	\$2.50	\$99,375	0.6%	of TDC
(40) Slope Drain Sand Backfill	CY	3,720	\$12.10	\$45,012	0.3%	of TDC
(41) Slope Drain Backfill	CY	37,600	\$12.00	\$451,200	2.6%	of TDC
(42) 8" HDPE Solid Lateral Pipe	LF	600	\$5.63	\$3,378	0.0%	of TDC
(43) Lateral Outlet Trench Excavation	CY	2,860	\$2.50	\$7,150	0.0%	of TDC
(44) Lateral Outlet Sand Backfill	CY	140	\$12.10	\$1,694	0.0%	of TDC
(45) Lateral Outlet Backfill	CY	2,720	\$12.00	\$32,640	0.2%	of TDC
685 Bench (Entire Perimeter)						
(46) 8" HDPE Perforated Slope Drain Pipe	LF	8,775	\$5.63	\$49,403	0.3%	of TDC
(47) Slope Drain Trench Excavation	CY	41,600	\$2.50	\$104,000	0.6%	of TDC
(48) Slope Drain Sand Backfill	CY	6,500	\$12.10	\$78,650	0.5%	of TDC
(49) Slope Drain Backfill	CY	35,100	\$12.00	\$421,200	2.5%	of TDC
(50) 8" HDPE Solid Lateral Pipe	LF	1,500	\$5.63	\$8,445	0.0%	of TDC
(51) Lateral Outlet Trench Excavation	CY	7,200	\$2.50	\$18,000	0.1%	of TDC
(52) Lateral Outlet Sand Backfill	CY	340	\$12.10	\$4,114	0.0%	of TDC
(53) Lateral Outlet Backfill	CY	6,860	\$12.00	\$82,320	0.5%	of TDC
Slope Drains Subtotal				\$1,422,458	8.3%	of TDC
Bench Drain System						
Earthwork for Surface Inlets						
(54) 18" Bench Drain	CY	3,410	\$11.00	\$37,510	0.2%	of TDC
(55) 30" Bench Drain	CY	888	\$11.00	\$9,768	0.1%	of TDC
(56) TDOT No. 89 Fill (per inlet)	CY	39	\$38.00	\$1,482	0.0%	of TDC
(57) Sand Backfill 18" Drain	CY	2,970	\$12.10	\$35,937	0.2%	of TDC
(58) Sand Backfill 30" Drain	CY	780	\$12.10	\$9,438	0.1%	of TDC
Surface Drop Inlets						
(59) 655 Bench Drain Inlet and Concrete Apron	each	13	\$5,000.00	\$65,000	0.4%	of TDC
(60) 685 Bench Drain Inlet and Concrete Apron	each	13	\$5,000.00	\$65,000	0.4%	of TDC
Earthwork Lateral Pipe						
(61) Excavation, Trench 15' deep	CY	15,273	\$3.00	\$45,819	0.3%	of TDC
(62) Sand Backfill	CY	913	\$12.00	\$10,956	0.1%	of TDC
(63) Cast Gypsum Fill	CY	14,207	\$4.00	\$56,828	0.3%	of TDC
Lateral Pipe						
(64) 18" diameter	LF	1,830	\$17.00	\$31,110	0.2%	of TDC
(65) 30" diameter	LF	910	\$37.00	\$33,670	0.2%	of TDC
Bench Re-grading						
(66) Ditch Regrade	CY	30,800	\$11.00	\$338,800	2.0%	of TDC
Vegetative Soil Cover						
(67) Topsoil placement and grading, 12" depth	AC	62	\$43,560.00	\$2,700,720	15.8%	of TDC
(68) Seeding, Hydro or air with mulch and fertilizer	AC	62	\$2,615.00	\$162,130	1.0%	of TDC
Bench Drain System Subtotal				\$3,604,168	21.1%	of TDC
Cap Drain System						
Earthwork						
(69) Excavation for Inlets	CY	2,886	\$11.00	\$31,746	0.2%	of TDC
(70) TDOT No. 89 Fill	CY	20	\$38.00	\$741	0.0%	of TDC
(71) Sand Backfill	CY	2,535	\$12.10	\$30,674	0.2%	of TDC
Surface Drop Inlets						
(72) Cap Drain Inlet with Concrete Apron	each	13	\$5,000.00	\$65,000	0.4%	of TDC
Earthwork Cap Drain Pipe						
(73) Excavation, 5 feet deep	CY	1,614	\$3.00	\$4,842	0.0%	of TDC
(74) Sand Backfill	CY	1,003	\$12.10	\$12,136	0.1%	of TDC
(75) Compacted Earth Backfill	CY	390	\$12.00	\$4,680	0.0%	of TDC
Cap Drain Pipe						
(76) 24" diameter	LF	1,250	\$24.00	\$30,000	0.2%	of TDC
(77) 30" diameter	LF	1,240	\$37.00	\$45,880	0.3%	of TDC
(78) 36" diameter	LF	1,650	\$45.00	\$74,250	0.4%	of TDC
Cap Drain Regrading						
(79) Regrade cap	CY	140,000	\$11.00	\$1,540,000	9.0%	of TDC
Vegetative Soil Cover						
(80) Topsoil placement and grading, 12" depth	AC	50	\$43,560.00	\$2,178,000	12.8%	of TDC
(81) Seeding, Hydro or air with mulch and fertilizer	AC	50	\$2,615.00	\$130,750	0.8%	of TDC
Cap Drain System Subtotal				\$1,839,949	10.8%	of TDC

Work Plan 14 - Closure Plan
Widows Creek Fossil Plant, Stevenson, Alabama
Stantec Project No. 175569039
Feasibility Design Phase - Construction Cost Estimate

Project Title: Gypsum Stack, Widows Creek Fossil Plant
Project Name: Closure Plan
Proj. Location: Stevenson, Alabama
Estimate Date: 23-Oct-09

Work Plan 14
175569039
Construction
Prep. By: ZCM
Currency: USD

Item	Unit	Quantity	Unit Cost	Total Cost	Percentages	
Total Direct Field Costs				\$17,051,251	100%	
				(TDC)		
Indirect Field Costs						
(82) Overtime Premium (5% TDL)				\$170,513	5.0%	of TDC
(83) Miscellaneous Material (5% of TDM)				\$511,538	5.0%	of TDM
(84) Freight (3% TDM)				\$306,923	3.0%	of TDM
(85) Sales Tax (6% TDM)				\$613,845	6.0%	of TDM
(86) Special Equipment Rental (2% TDM)				\$204,615	2.0%	of TDE
(87) Material Escalation (8% TDM)				\$818,460	8.0%	of TDM
(88) Labor Escalation				\$102,308	3.0%	of TDL
Other Costs				\$2,728,200	16.0%	of TDC
Total Field Costs				19,779,452	76.1%	of TIC
				(TFC)		
(89) Engineering Design				1,500,000	5.8%	of TIC
(90) Engineering & Construction Management				800,000	3.1%	of TIC
Total Non-Field Costs				2,300,000	8.9%	of TIC
(91) 15% Contingency				3,900,000	15.0%	of TIC
Project Total Cost				25,979,452	152.4%	of TDC (TIC)

Assumptions:

- 1) Unit costs include labor, material and equipment.
- 2) Excavated material is assumed to be non hazardous and doesn't require hazardous disposal.
- 3) Labor accounts for 20% of the total direct costs
- 4) Material accounts for 60% of the total direct costs
- 5) Equipment accounts for 20 % of the total direct costs
- 6) All quantities based on August 2009 conditions and proposed recommendations.
- 7) Unit prices based on 2009 RSMeans Heavy Construction Cost Data.